2 Bed 2 Bath Northward

Savannah / Lower Valley, Cayman Islands

Monthly Rent: CI$2,500
Type: House
Listing Type: Semi Detached
Status: Current
Bedrooms: 2
Bathrooms: 2
Views: Garden View
Pets Friendly: No
Kids Friendly: Yes
Block: 37E
Parcel: 39
Class: Existing






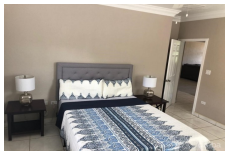

PRESENTED BY



MEGAN THOMPSON
Phone
Email
megan@c21cayman.com

PROPERTY DESCRIPTION

2-bed, 2-bath duplex in Northward with open living/dining area, spacious rooms, quiet neighborhood, and 2 parking spaces. Available Jan 1 2027 for long-term lease; max 4 occupants; no pets.